12 BAR BLUES IN E

Hard Chicago Style

Level: Beginner
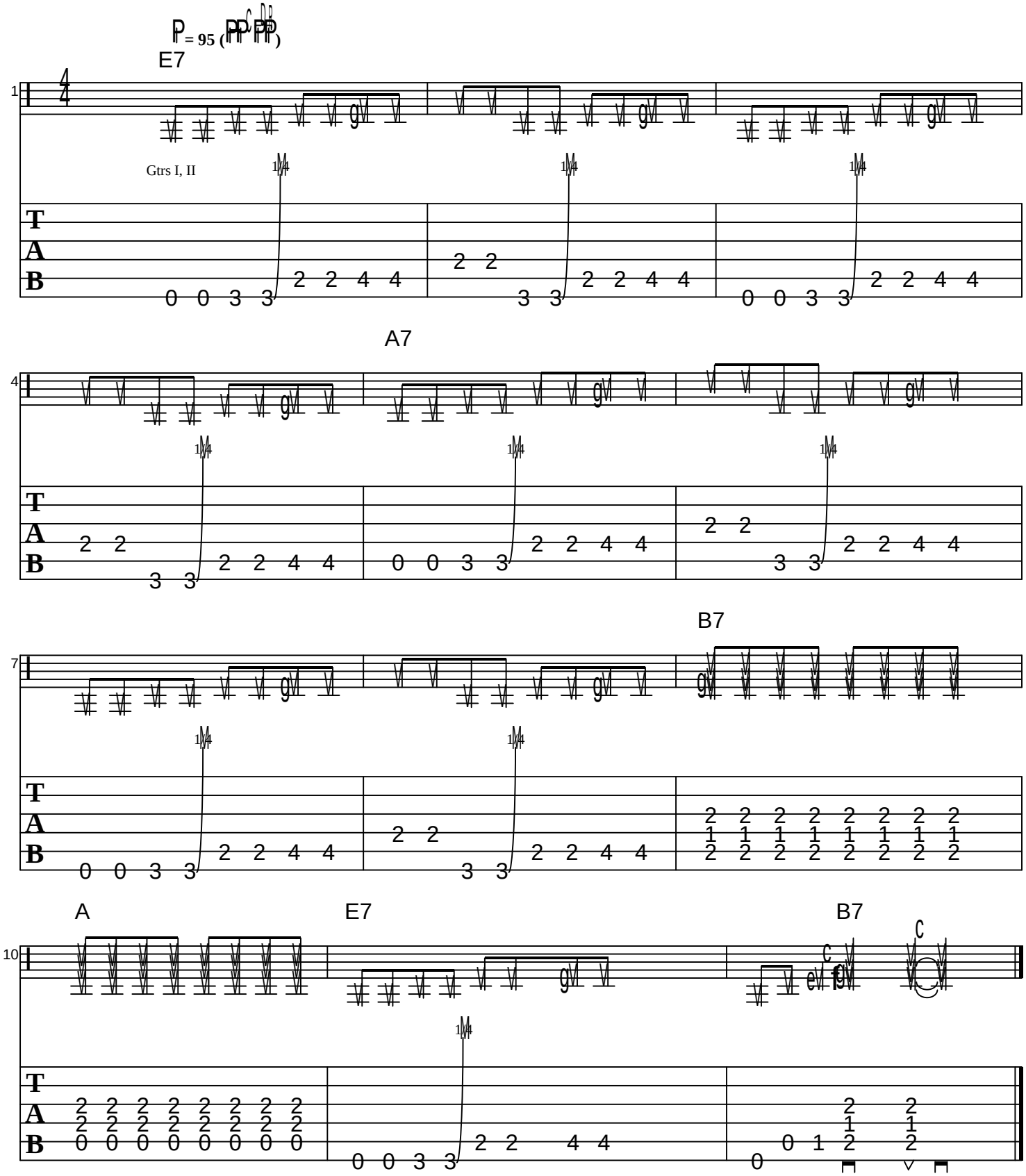
Written by forguitar.com