

# LITTLE MISS STRANGE

Jimi Hendrix

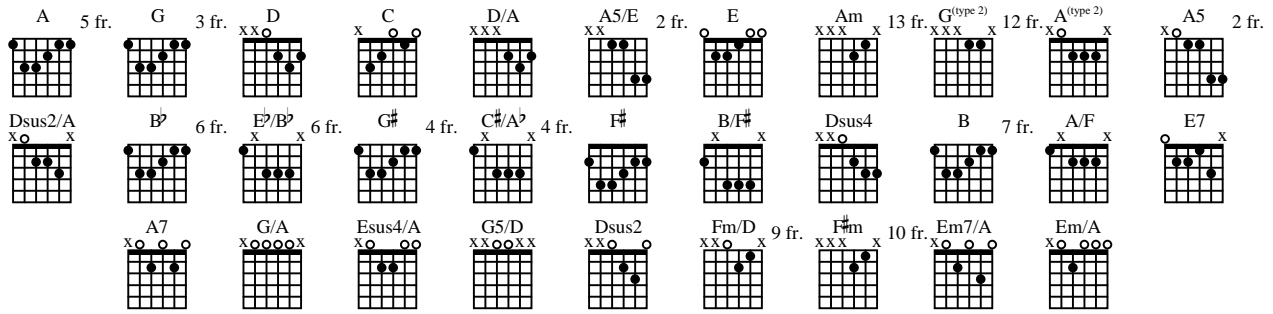

**A** Intro

Tune to Eb tuning

♩ = 142  
D7 G/D D

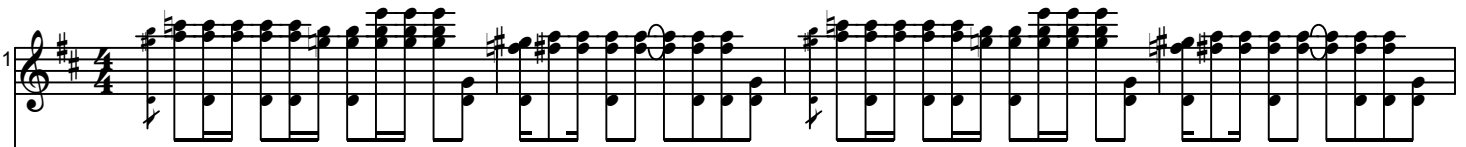

Gtrs I, II *mf*

<b>T</b>	124 31313131312121212 (121212)	910101010 1010	124 31313131312121212 (121212)	910101010 1010
<b>A</b>	134 41414141412121212 0	101111111 1111 0	134 41414141412121212 0	101111111 1111 0
<b>B</b>	0 0 0 0 0	0 0 0 0 0	0 0 0 0 0	0 0 0 0 0
	<i>sl.</i>	<i>sl.</i>	<i>sl.</i>	<i>sl.</i>

	D7	G/D	D	D7	G/D	D	N.C.
5							
	Gtr III			Full			
<b>T</b>	15	1515	15	1515	15	1315	15 13
<b>A</b>							1515
<b>B</b>							
	sl.		sl.		P		
	Gtr IV			Full			
<b>T</b>	13	1313	13	1313	13	1210	10
<b>A</b>							1212
<b>B</b>							
	sl.						
	Gtrs I, II <i>mf</i>						
<b>T</b>	131313	121212	910101010	1010	131313	12 12121212	910 101010
<b>A</b>	141414	121212	1011111111	11110	141414	12 12121212	1011 111111 7 7
<b>B</b>	0 0 0 0	0	0 0 0	0	0 0 0	0	0 0 7 9 0 0 9
	sl.		sl.				0 2 2

**C** Chorus

Gtr II

Gtr III

Full Full Full Full

T 14 14 14 1(14) (14) (14) 14 14 14

A

B

Gtr IV

Full Full Full Full

T 15 15 15 1(15) (15) 15 17 17 17

A

B

Gtr I

T x 3 7 7 5 5 7 7 7 5 5 5

A x 4 7 9 9 7 7 7 5 5 7 9 7 7 7 5 5 5

B 7 9 9 7 7 7 5 5 7 7 9 9 7 7 5 5 5

P

**D** Verse

D/A

A

G

23

Full

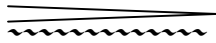

<b>T</b>				12	(12)	13-14	4	15
<b>A</b>	14	(14)	(14)					
<b>B</b>				10	12 (12)	(12)	12	13 14 14 15

*sl.*

*sl. slsl. sl. sl.*

Full

Full

<b>T</b>	17	(17)	(17)					
<b>A</b>								
<b>B</b>								

*f*

<b>T</b>	7	5	5	5	5	3	3	3	3	3	3	3	3	3	3	3
<b>A</b>	7	5	5	5	5	3	3	3	3	3	3	3	3	3	3	3
<b>B</b>	7	6	6	6	6	4	4	4	4	4	4	4	4	4	4	4

**E** Chorus

A

A B E D B D/A A

⑤of⑤ ②④④of⑤ 2fr.

28

<b>T</b>	15	15	17	17	15	15	10
<b>A</b>		(15)	15	17	15	17	12
<b>B</b>							

*sl. sl. sl.* P

Gtr I

<b>T</b>	3	3	3	3	3	3	3	3	3	7	5
<b>A</b>	4	4	4	4	4	4	4	4	4	7	5
<b>B</b>										7	0

P

A5/E

39

	Full		Full 1/2	Full	Full	
<b>T</b>	12	(12) 10	1212	1212	12	12
<b>A</b>						1313 1313 1313 13
<b>B</b>						

	Full	Full	1/2	Full 1/2	Full	Full
<b>T</b>	15	15	14	1515	1515	15
<b>A</b>						
<b>B</b>						1313 1313 13

<b>T</b>	14	1414	12	1212	14	14141414	14	1414 x		15	1414141414	
<b>A</b>	14	1414	12	1212	14	14141414	14	1414 x		1414	1414	1212121212
<b>B</b>	14	1414	12	1212	14	14141414	14	1414 x		1414	14	
										12		

G Solo Am G<sup>(type 2)</sup> B

A5/E E

42

**T**

**A** 10 10 10 12 (12)

**B**

*sl.*

**T**

**A** 12 12 1212 (12)

**B**

*sl.*

**T**

**A** 1414121214121212 1213 13 0 12131313 13 x 1212 1212

**B** 1212121212121212 1412 1314 14 12 13141414 14 x 1212 1212 (9)

*sl.* *sl.*

D7 G/D D D7 G/D

48

**T**

**A**

**B**

12 1012 10(10) 12 10 12 1012x 10 x 12408 1012 10 1012 1012

sl. sl. H H

10 10 13 10 12

**T**

**A**

**B**

131313131212121212 910 1010 10 101010 10 13131313 12 1212

141414141212121212 1011 1111 11 111111 11 14141414 12 1212

0 0 0 0 0 0 0 0 0 0 0 0 0 0 0 0 0 0

sl. sl.

**T**

**A**

**B**

1243 1243 1314141414141212 121212 910 1010 10 1010 1243 131414141414 12 12121212

0 0 0 0 0 0 0 0 0 0 0 0 0 0 0 0 0 0

sl. sl. sl.

Fm/D#m
D
A (type 2)
G/A
Em7/A
A7
Em/A
G/A

Gtr II ④open

51

Gtr III

Full
Full
1/2

T	15	15	15	15	15	15	12	14	(14)	(14)	12	14	12	12	14	12
A																
B																

P

Gtr IV

T				10												
A	12	10	12	10	12	10	12	6	14							
B		12														

*sl.*

Gtr I

T	9	10	12	12	12	2	2	0	3	2	0	0	0	0
A	10	11	11	11	11	2	2	0	0	0	0	0	0	0
B						0	0	0	0	0	0	0	0	0

*sl.*

G/A A<sup>(type)</sup> Dsus2/A A<sup>(type)</sup> Esus4/A G5/D D Dsus4 D Dsus4

54

<b>T</b>	15	15 15 15	15	(15) 12		12 14	14 12	12 14		12	14 12	12 12
<b>A</b>				14	(14) 12		4 14				14	14
<b>B</b>												
								H	P	H		P

<b>T</b>	15	15	12	12	15 12	12	12		12		12
<b>A</b>	14	14	12	12	12	12	12		x	x	12
<b>B</b>			14		14						12

<b>T</b>	0	2 2	2	0	0	0	2	2 2	2	2	2
<b>A</b>	0	2 2	2	0	2 (2)	0	3	3 3	3	3	3
<b>B</b>	0	2 2	2	2	2	0	0	2 2	2	2	2
<b>B</b>	0	0	0	0	2 0		0	0 0	0	0	0

D
Dsus4
D
E
E7
A7

(6)open

58

Full Full

**T** 14 121412 12 14 (14) 14121414 14  
**A** 14 14  
**B**

P sl.

P.M. P.M. P.M. P.M.

**T** 12 12 12 1412  
**A** 12 12 12 1512 12 12  
**B**

**T** 2 2 2 2 2 2 2 2  
**A** 3 3 3 3 3 3 3 3  
**B** 2 2 2 2 2 2 2 2  
 0 0 0 0 0 0 0 0

14 14 14 14

12 1214 H

61

E E7 A7 E E7 A7 E E7 A7

⑥open ⑥open ⑥open

Full

14 14 12 (12)

sl.

12 1512 12 12 1512 1412 121414 (14)412 12

14 14 14 14

1/4 Full

12 14 14 14 14 12 14 14

1312 0 13 12 12 12 12 13 12 12

14141414 12 14 14 14 14 12 14 14

12 P 121212 0 12

A

68

T 12

15 (15)15 15 15 15

A

B

Gtr IV

15 (15)15 15 15 15

T

A

B

Gtr I

T 5 5 5 5 5 5 5 5 5 5 5 5

A 6 6 6 6 6 6 6 6 6 6 6 6 9 9 11

B 7 7 7 7 7 7 7 7 7 7 7 7 7 7 11

5 5 5 5 5 5 5 5 5 5 5 5

**I** Chorus

E D Dsus<sup>2</sup> Dsus<sup>4</sup> E D Dsus<sup>2</sup> Dsus<sup>4</sup>

71 

<b>T</b>	15	12		15	12	
<b>A</b>		1412			1412	
<b>B</b>			1412	1412	14	

*sl.*

*sl.*

<b>T</b>	15	12	1512		15	12	15	12
<b>A</b>			1412					15
<b>B</b>			1412	14	(14)			12

*sl.*

<b>T</b>	9	9	7	7	9	9	9	7	9	9	7	7
<b>A</b>	9	9	7	7	9	9	9	7	9	9	7	7
<b>B</b>	7								7			

77

F# B/F# F# B/F# G# C#/A<sup>b</sup>

**T** 6 2 2 6 2 7 2 7 2 6 2 6 2 6 2 6 2 2 4 || 8 4 8 4 9 4 9 4

**A**

**B** P P P P P P P P *sl.* P P P P

**T** 6 2 2 6 2 7 2 7 2 6 2 6 2 6 2 6 2 2 4 || 8 4 8 4 9 4 9 4

**A**

**B** P P P P P P P P *sl.* P P P P

**T** 2 2 2 2 2 4 4 4 4 4 2 2 2 2 2 4 4 4 4 4 6 6 6 6

**A** 3 3 3 3 3 4 4 4 4 4 3 3 3 3 3 4 5 5 5 5 6 6 6 6

**B** 4 4 4 4 4 4 4 4 4 4 4 4 4 4 4 6 6 6 6 6 6 6 6 6

2 2 2 2 2 2 2 2 2 2 2 2 2 2 2 4 4 4 4 4 4 4 4

80

G# C#/A<sup>b</sup> G# C#/A<sup>b</sup> G# C#/A<sup>b</sup>

**T** 8 4 8 4 9 4 9 4 8 4 8 4 9 4 9 4 8 4 8 4 8 4 8 4

**A**

**B** P P P P P P P P P P P P

**T** 8 4 8 4 9 4 9 4 8 4 8 4 9 4 9 4 8 4 8 4 8 10 8 4

**A**

**B** P P P P P P P P P P H P

**T** 4

**A** 5 5 5 5 5 5 6 6 6 6 6 6 6 6 6 6 6 6 6 6 6 6

**B** 6

4 4

83

B $\flat$  E $\flat$ /B $\flat$  B $\flat$  E $\flat$ /B $\flat$  B $\flat$  E $\flat$ /B $\flat$  B $\flat$  E $\flat$ /B $\flat$

T 106 106 86 86 106 106 86 86 106 6 6 86 86

A

B P P P P P P P P P P P P

T 106 106 116 116 106 106 116 116 86 106 106 116 116

A

B P P P P P P P P P P P P

T 66666 66 66666 66 66 6 66 6 6

A 66666 66888888 8 66666 66888888 8 66 6 66 6 688 8 88 8

B 77777 77888888 8 77777 77888888 8 77 7 77 7 788 8 88 8

A 88888 88888888 8 88888 88888888 8 88 8 88 8 888 8 88 8

B 88888 88xxxxx x 88888 88xxxxx x 88 8 88 8 8xx x xx x

66666 6666666 6 66666 6666666 6 66 6 66 6 666 6 66 6

86

B $\flat$  E $\flat$ /B $\flat$  E A E A

<b>T</b>	106 6 106 6 106 6 106 0	0	15 1515 1515 1515	15151515 141412
<b>A</b>			16 1616 1616 1616	16161616 141412
<b>B</b>				

P P P P *sl.*

<b>T</b>	106 6 106 6 106 6 10 0 0	15151515 1515 1515	15151515 141412
<b>A</b>		16161616 1616 1616	16161616 141412
<b>B</b>			

P P P *sl.*

Gtr I

<b>T</b>	6 6 6 6 6 6	8 8 8 8 8	0 0 0 0	0 0 0 0 0
<b>A</b>	7 7 7 7 7 7	8 8 8 8 8	1 1 1 1 2 2 2	0 0 0 0 0 2 2 2
<b>B</b>	8 8 8 8 8 8	x x x x x	2 2 2 2 2 2 2	2 2 2 2 2 2 2
	6 6 6 6 6 6	6 6 6 6 6	0 0 0	0 0 0 0

89

E A E A (type 2) ♩ = 58

T 12 12 12 12 0 3 0 0 0 0 0 0

A 12 12 12 12 0 0 0 0 0 0 0 0

B

T 12 12 12 12 14 12 12 14 12 14 12 14 12 15 15 (15)

A 12 12 12 12 14 12 12 14 12 14 12 14 12 15 15 (15)

B 14 14 12 14 14 12 14 12 14 12 14 12 15 15 (15)

T 0 0 2 2 2 2 0 0 0 2 2 5 5 5 5

A 1 1 2 2 2 2 0 1 1 2 2 2 2 2 2

B 2 2 2 2 0 0 2 2 2 2 0 0 2 2 2 2 0 0 3 0 3

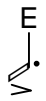

A5

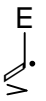

92

*trun*

<b>T</b>	1214121012109109 7 9 7 5 5	3 2 (3) 2	1214121012109109 7 9 7 5 5
<b>A</b>			
<b>B</b>			

H P H P H P H P

H P H P H P H P

<b>T</b>			
<b>A</b>	9 11 9 8 9 8 6 8 6 4 2 1	2 2 1 2	9 11 9 8 9 8 6 8 6 4 2 1
<b>B</b>			

H P H P H P

H P H P H P

<b>T</b>	0	0	0	5	5	0	0	0
<b>A</b>	1	1	1	2	2	1	1	1
<b>B</b>	2	2	2	0	0	2	2	2
	0	0	0 3		3	3	0	0 3

A (type 2)

rit.  
A5sus2A5

E

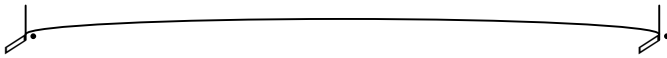

1

*tr*

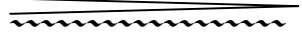

<b>T</b>	3	2 (3)	2	12	14	12	10	12	10	9	10	9	7	9	7	5	(5)
<b>A</b>																	
<b>B</b>																	

H P H P H P H P

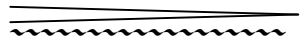

<b>T</b>																	
<b>A</b>	2	2	1	2	9	11	9	8	9	8	6	8	6	7	6	(6)	
<b>B</b>																	

H P H P H P

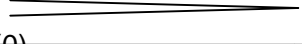

<b>T</b>	5	5	0	(0)
<b>A</b>	2	2	1	(1)
<b>B</b>	2	2	2	(2)
<b>B</b>	0	0	2	(2)
		3	0	(0)